

Show your support to preserve and broaden the most diversified auto collection in the world, housed in the Indianapolis Motor Speedway Hall of Fame Museum, by purchasing the official IMS Hall of Fame Museum license plate.



and is operated for educational and charitable purposes. The Foundation does business as the **Indianapolis Motor Speedway Hall of Fame Museum** and as such receives and holds property for museum purposes, including educational exhibits relating to antique automobiles, auto racing and the history of the Indianapolis 500.

Indianapolis Motor Speedway Foundation, Inc. was incorporated as a not-for-profit Indiana corporation in 1957

Please send completed application form and check to:
INDIANAPOLIS MOTOR SPEEDWAY FOUNDATION
 Attn: License Plate
 4790 W. 16th Street
 Indianapolis, IN 46222
 For more information call: (317) 492-6779

educational exhibits relating to antique automobiles, auto racing and the history of the Indianapolis 500.

INDIANAPOLIS MOTOR SPEEDWAY HALL OF FAME MUSEUM • Indianapolis, IN 46222 • (317) 492-6779

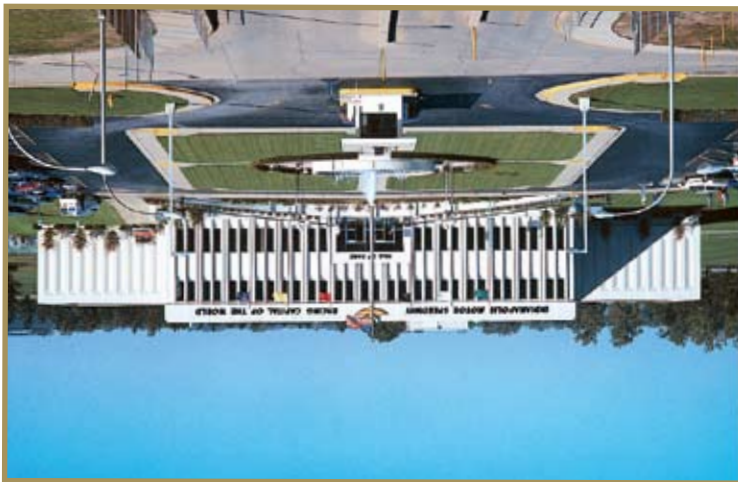

- Gift and Concessions Shops
- Open every day but Christmas
- Open 9 a.m. to 5 p.m.
- Adults \$3, 6-15 yrs. \$1 (5 and under free)

Plan to visit the museum on your next trip to the track.

INDIANA



OFFICIAL LICENSE PLATE APPLICATION

HALL OF FAME MUSEUM

INDIANAPOLIS MOTOR SPEEDWAY HALL OF FAME MUSEUM

OFFICIAL LICENSE PLATE APPLICATION FORM

Since 1997, fans of the Indianapolis Motor Speedway have been offered the opportunity to purchase special IMS license plates from the Indiana Bureau of Motor Vehicles for their cars, recreational vehicles and trucks weighing less than 11,000 pounds. The plates are available at local BMV branch offices.

Plate Issuance Year:

CIRCLE IF APPLICABLE

Motorcycle Plate Additional Plate
Personalized Plate New Address

PRINT FULL NAME (Last, First, M.I.)

APPLICANT SIGNATURE

STREET ADDRESS

Indianapolis Motor Speedway Hall of Fame Museum

AUTHORIZED SPECIAL GROUP NAME

CITY, ZIP CODE, COUNTY OF RESIDENCE

DAYTIME TELEPHONE NUMBER

INSTRUCTIONS TO OBTAIN YOUR IMS HALL OF FAME MUSEUM OFFICIAL LICENSE PLATE:

- 1) You must submit a validated application for each plate requested.
- 2) The name on the application must be the same name listed on the vehicle registration. Vehicles may be registered or leased in the name of one or more owners, but one of the owners or lessees must be a member of the special authorized group.
- 3) Special number requests cannot be accommodated.
- 4) Fees: \$25.00 **Per Year** donation for **EACH** special recognition plate. Please make checks payable to the Indianapolis Motor Speedway Foundation, Inc. and enclose with application form. The form will be validated and returned to you to submit to the Bureau of Motor Vehicles, who will assess a separate fee of \$15.00 in addition to the other annual registration fees, excise taxes, applicable county and local taxes.
- 5) Documentation of eligibility is subject to verification and review by the Bureau of Motor Vehicles. The following statement must be signed by the authorized organization representative.

I verify that the applicant listed above is authorized to receive the group recognition license plate indicated and has paid all fees as required by our organization.



Tony George
CEO
Indianapolis Motor Speedway



HALL of FAME
MUSEUM™

Date Signed

FOR GROUP USE ONLY

• • • IMPORTANT • • •

YOU MUST SUBMIT A SEPARATE APPLICATION FORM FOR EACH PLATE REQUESTED.